

ACT DE PUNERE IN VALOARE NR. 949987 - SB - 16727448

Unitate de Productie : 5 - Oncesti
Denumire A.P.V. : 162 Nanu'

| | | | | |
|---|--|--|---------------|---------------|
| Suprafata totala act - (ha) : 20,00 Tratament : INGRIJIRE Natura produsului : SECUNDARE RARITURI Tehnologia de exploatare : TRUNCHIURI SI CATARGE Data inventarierii : 18.09.2015 Anul exploatarii : 2018 Procedeeul de inventariere : FIR CU FIR Ciocan rotund nr. : PP-SB 07-03 Ciocan patrat nr. : | Informatii privind N.T.S.M. | Grupa de specii | Nr. de arbori | Vol. arbore |
| | Stancarii pe - (ha) : Arbori putregaiosi - (buc) : 447 cu un volum de - (mc) : 34,00 Iescarii -(buc) : cu un volum de - (mc) : | Rasinoase FAG Quercinee Diverse tari Diverse moi | 8631 3 | 1693 1 |
| | | Total : | 8634 | 1694 |

| Specia | SORTARE DIMENSIONALA | | | | | | | Lemn lucru | Coaja | Lemn de foc | | Volum brut |
|-----------|----------------------|----|-----|-----|-----|----|----|------------|-------|-------------|----|------------|
| | G1 | G2 | G3 | M1 | M2 | M3 | LS | | | Total | VF | |
| LARICE | | | | | | | | | | 2 | | 2 |
| MOLID | 7 | 73 | 121 | 309 | 156 | | 57 | 723 | 91 | 877 | 81 | 1691 |
| MESTEACAN | | | | | | | | | | 1 | | 1 |
| TOTAL | 7 | 73 | 121 | 309 | 156 | | 57 | 723 | 91 | 880 | 81 | 1694 |

| U.A. | Suprafata ha | Varsta ani | Panta G | Semintis utilizabil | | | | Total volum brut |
|-------|--------------|------------|---------|---------------------|--------|------------|--|------------------|
| | | | | % | S. tot | Compozitie | | |
| 119A | 20,00 | 60,0 | 22,00 | | | | | 1694 |
| Total | 20,00 | | | | | | | 1694 |

| U.A. | LA | ME | MO | Volum |
|-------|----|----|------|-------|
| 119A | 2 | 1 | 1691 | 1694 |
| Total | 2 | 1 | 1691 | 1694 |

| U.A. | Specia | Diametre | | Inaltime | | Var sta | Vol. arb | Nr. arb | Cres tere | Sortare dimensionala | | | | | | | Coaja | Lemn foc | | Volum brut |
|----------------------|--------|----------|-------|----------|-------|---------|----------|---------|-----------|----------------------|----|-----|-----|-----|----|----|-------|----------|----|------------|
| | | dt | dgc | ht | hc | | | | | G1 | G2 | G3 | M1 | M2 | M3 | LS | | Total | VF | |
| 119A | LA | 36,00 | 43,60 | 20,40 | 22,10 | 60 | 1,00 | 2 | | | | | | | | | 2 | | 2 | |
| | MO | 18,40 | 18,70 | 15,60 | 15,70 | 60 | 0,20 | 8629 | 7,00 | 7 | 73 | 121 | 309 | 156 | | 57 | 91 | 877 | 81 | 1691 |
| | ME | 26,00 | 26,90 | 20,90 | 21,20 | 60 | 0,33 | 3 | | | | | | | | | 1 | | 1 | |
| Total U.A. : 119A | | | | | | | | 8634 | 7,00 | 7 | 73 | 121 | 309 | 156 | | 57 | 91 | 880 | 81 | 1694 |
| Total General U.A. : | | | | | | | | 8634 | 7,00 | 7 | 73 | 121 | 309 | 156 | | 57 | 91 | 880 | 81 | 1694 |

Sef Ocol, Intocmit, Birou Fond Forestier, Verificat,
Cretu Adrian

Schița parchetului 162

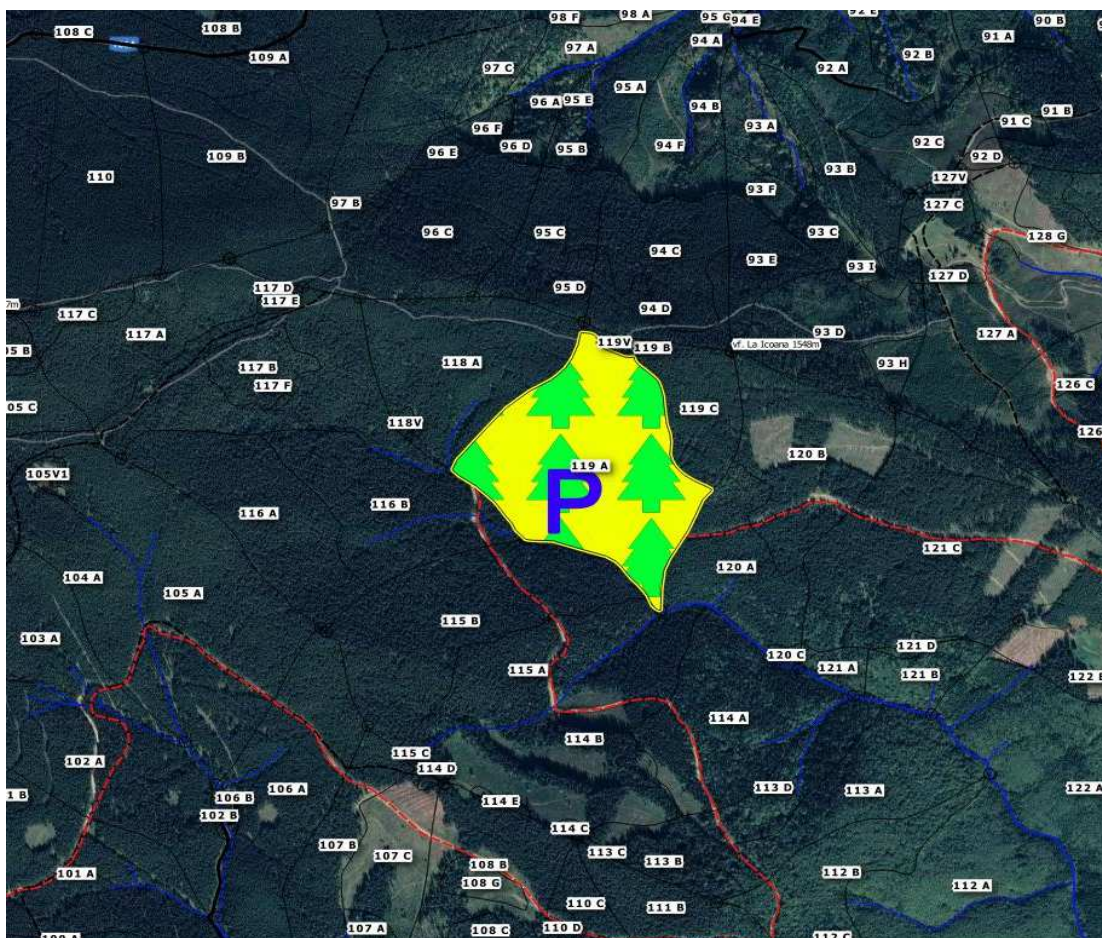

| | | | | |
|--------------------------|------------------|------------|-------------------|--------------------|
| Coordonate | N | E | Latitudine | Longitudine |
| APV | 460294.759 | 419743.809 | 45.637726 | 23.968828 |
| Platforma primară | 460180.989 | 460180.989 | 45.636696 | 23.968109 |
| Șef district | ing. Stanciu Ion | | 732660892 | |
| Pădurar | Mutiu Ioan | | 733490854 | |

Fond forestier,
I.Bratu

ACT DE PUNERE IN VALOARE NR. 1332092 - SB - 16727448

Unitate de Productie : 5 - Oncesti
Denumire A.P.V. : 271 Batrana Mare

| | | | | |
|---|--|--|----------------|--------------|
| Suprafata totala act - (ha) : 13,80 Tratament : INGRIJIRE Natura produsului : SECUNDARE RARITURI Tehnologia de exploatare : TRUNCHIURI SI CATARGE Data inventarierii : 22.09.2017 Anul exploatarii : 2018 Procedeeul de inventariere : FIR CU FIR Ciocan rotund nr. : PP-SB 07-03 Ciocan patrat nr. : | Informatii privind N.T.S.M. | Grupa de specii | Nr. de arbori | Vol. arbore |
| | Stancarii pe - (ha) : Arbori putregaiosi - (buc) : 134 cu un volum de - (mc) : 13,00 Iescarii -(buc) : cu un volum de - (mc) : | Rasinoase FAG Quercinee Diverse tari Diverse moi | 4850 32 | 919 5 |
| | | Total : | 4882 | 924 |

| Specia | SORTARE DIMENSIONALA | | | | | | | Lemn lucru | Coaja | Lemn de foc | | Volum brut |
|-----------|----------------------|----|-----|-----|-----|----|----|------------|-------|-------------|----|------------|
| | G1 | G2 | G3 | M1 | M2 | M3 | LS | | | Total | VF | |
| LARICE | | | 1 | 2 | 1 | | | 4 | 1 | 19 | | 24 |
| MOLID | 8 | 78 | 109 | 244 | 147 | | 71 | 657 | 84 | 154 | 45 | 895 |
| MESTEACAN | | | | | | | 1 | 1 | | 4 | | 5 |
| TOTAL | 8 | 78 | 110 | 246 | 148 | | 72 | 662 | 85 | 177 | 45 | 924 |

| U.A. | Suprafata ha | Varsta ani | Panta G | Semintis utilizabil | | | | Total volum brut |
|-------|--------------|------------|---------|---------------------|--------|------------|--|------------------|
| | | | | % | S. tot | Compozitie | | |
| 68D | 13,80 | 45,0 | 20,00 | | | | | 924 |
| Total | 13,80 | | | | | | | 924 |

| U.A. | LA | ME | MO | Volum |
|-------|----|----|-----|-------|
| 68D | 24 | 5 | 895 | 924 |
| Total | 24 | 5 | 895 | 924 |

| U.A. | Specia | Diametre | | Inaltimi | | Var sta | Vol. arb | Nr. arb | Cres tere | Sortare dimensionala | | | | | | | Coaja | Lemn foc | | Volum brut |
|----------------------|--------|----------|-------|----------|-------|---------|----------|---------|-----------|----------------------|----|-----|-----|-----|----|----|-------|----------|----|------------|
| | | dt | dgc | ht | hc | | | | | G1 | G2 | G3 | M1 | M2 | M3 | LS | | Total | VF | |
| 68D | LA | 22,00 | 22,80 | 16,40 | 16,60 | 45 | 0,24 | 102 | | | | 1 | 2 | 1 | | 1 | 19 | | 24 | |
| | MO | 19,60 | 19,40 | 18,40 | 18,40 | 45 | 0,19 | 4748 | | 8 | 78 | 109 | 244 | 147 | | 71 | 84 | 154 | 45 | 895 |
| | ME | 20,40 | 21,00 | 16,00 | 16,10 | 45 | 0,16 | 32 | | | | | | | 1 | | 4 | | 5 | |
| Total U.A. : 68D | | | | | | | | 4882 | | 8 | 78 | 110 | 246 | 148 | | 72 | 85 | 177 | 45 | 924 |
| Total General U.A. : | | | | | | | | 4882 | | 8 | 78 | 110 | 246 | 148 | | 72 | 85 | 177 | 45 | 924 |

Sef Ocol, Intocmit, Birou Fond Forestier, Verificat,
Cretu Adrian

Schița parchetului 271

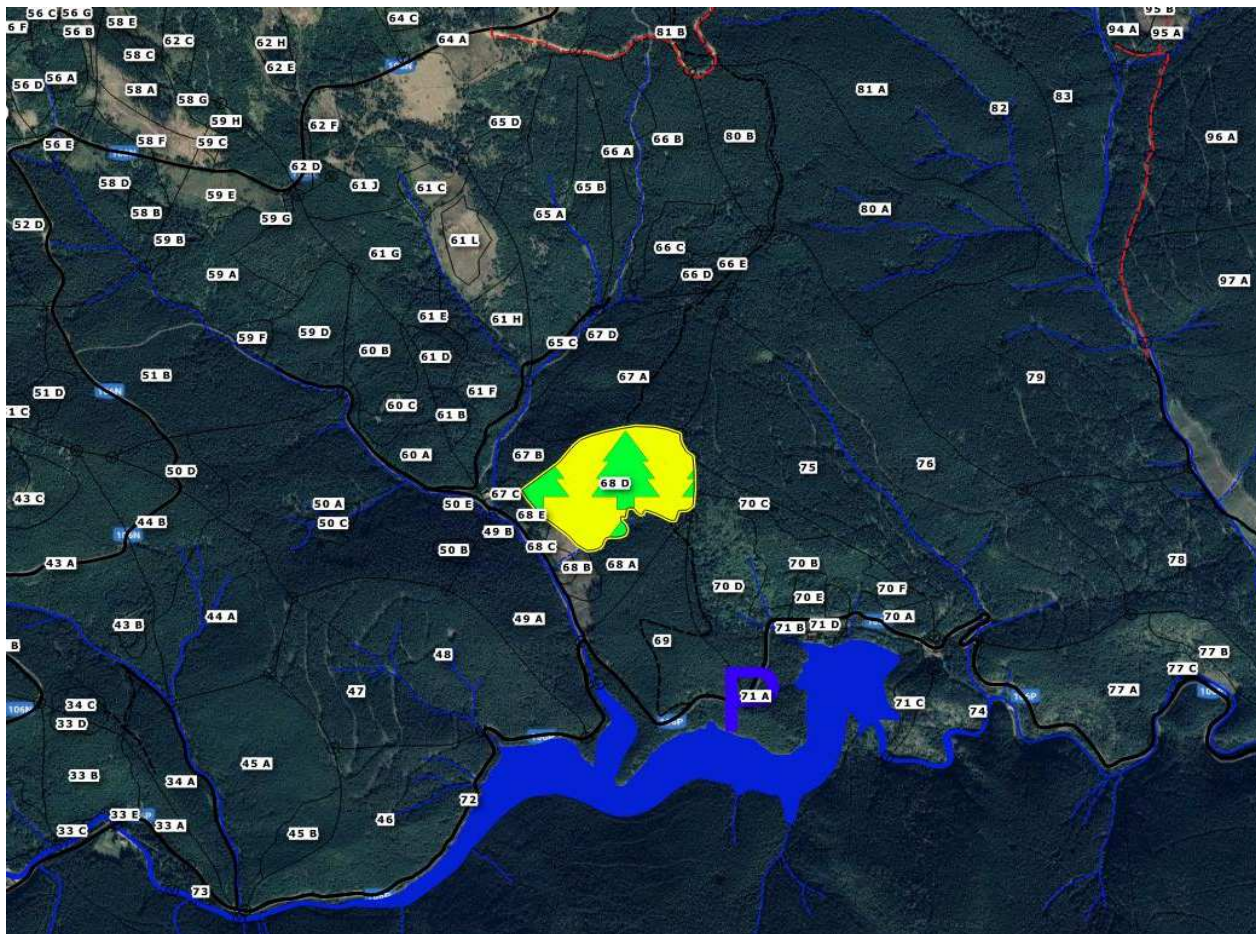

| Coordonate | N | E | Latitudine | Longitudine |
|-------------------|------------------|------------|------------|-------------|
| APV | 456469.583 | 416132.411 | 45.602878 | 23.923165 |
| Platforma primară | 455755.492 | 455755.492 | 45.596501 | 23.928465 |
| Șef district | ing. Stanciu Ion | | 732660892 | |
| Pădurar | Vidrighin Ioan | | 732660276 | |

ACT DE PUNERE IN VALOARE NR. 1305923 - SB - 16727448

Unitate de Productie : 5 - Oncesti
Denumire A.P.V. : 286 Mlaci 1

| | | | | |
|--|---|--|----------------------|----------------------|
| Suprafata totala act - (ha) : 15,00 Tratament : PROGRESIVE (TAIEREA 1-4) Natura produsului : PRINCIPALE CODRU Tehnologia de exploatare : SORTIMENTE SI MULTIPLI DE Data inventarierii : 17.11.2017 Anul exploatarii : 2018 Procedeeul de inventariere : FIR CU FIR Ciocan rotund nr. : PP-SB 07-03 Ciocan patrat nr. : | Informatii privind N.T.S.M. | Grupa de specii | Nr. de arbori | Vol. arbore |
| | Stancarii pe - (ha) : Arbori putregaiosi - (buc) : 11 cu un volum de - (mc) : 11,00 Iescarii -(buc) : cu un volum de - (mc) : | Rasinoase FAG Quercinee Diverse tari Diverse moi | 559 147 1 1 | 893 193 1 1 |
| | | Total : | 708 | 1088 |

| Specia | SORTARE DIMENSIONALA | | | | | | | Lemn lucru | Coaja | Lemn de foc | | Volum brut |
|-----------------|----------------------|-----|----|----|----|----|----|------------|-------|-------------|----|------------|
| | G1 | G2 | G3 | M1 | M2 | M3 | LS | | | Total | VF | |
| BRAD | 214 | 33 | 10 | 7 | 2 | | | 266 | 28 | 37 | 20 | 331 |
| MOLID | 200 | 131 | 37 | 29 | 9 | | 3 | 409 | 40 | 113 | 22 | 562 |
| FAG | 18 | 25 | | 4 | 3 | 1 | | 51 | 3 | 139 | 11 | 193 |
| PLOP TREMURATOR | | | | | | | | | | 1 | | 1 |
| MESTEACAN | | | | | | | | | | 1 | | 1 |
| TOTAL | 432 | 189 | 47 | 40 | 14 | 1 | 3 | 726 | 71 | 291 | 53 | 1088 |

| U.A. | Suprafata ha | Varsta ani | Panta G | Semintis utilizabil | | | | Total volum brut | |
|-------|--------------|------------|---------|---------------------|--------|------------|--|------------------|------|
| | | | | % | S. tot | Compozitie | | | H. |
| 109B | 15,00 | 114,1 | 30,00 | 46,67 | 7,00 | 5Fa3Br2Mo | | 1,00 | 1088 |
| Total | 15,00 | | | 46,67 | 7,00 | | | | 1088 |

| U.A. | BR | FA | ME | MO | PL.T | Volum |
|-------|-----|-----|----|-----|------|-------|
| 109B | 331 | 193 | 1 | 562 | 1 | 1088 |
| Total | 331 | 193 | 1 | 562 | 1 | 1088 |

| U.A. | Specia | Diametre | | Inaltime | | Var sta | Vol. arb | Nr. arb | Cres tere | Sortare dimensionala | | | | | | | Coaja | Lemn foc | | Volum brut |
|----------------------|--------|----------|-------|----------|-------|---------|----------|---------|-----------|----------------------|-----|----|----|----|----|----|-------|----------|-----|------------|
| | | dt | dcg | ht | hc | | | | | G1 | G2 | G3 | M1 | M2 | M3 | LS | | Total | VF | |
| 109B | BR | 64,20 | 63,20 | 30,10 | 29,90 | 110 | 2,49 | 133 | | 214 | 33 | 10 | 7 | 2 | | 28 | 37 | 20 | 331 | |
| | MO | 42,40 | 42,70 | 28,70 | 28,80 | 110 | 1,32 | 426 | | 200 | 131 | 37 | 29 | 9 | 3 | 40 | 113 | 22 | 562 | |
| | FA | 43,20 | 44,80 | 24,30 | 24,70 | 130 | 1,31 | 147 | | 18 | 25 | | 4 | 3 | 1 | 3 | 139 | 11 | 193 | |
| | PL.T | 34,00 | 34,00 | 22,50 | 22,50 | 80 | 1,00 | 1 | | | | | | | | | 1 | | 1 | |
| | ME | 34,00 | 34,00 | 22,00 | 22,00 | 80 | 1,00 | 1 | | | | | | | | | 1 | | 1 | |
| Total U.A. : 109B | | | | | | | | 708 | | 432 | 189 | 47 | 40 | 14 | 1 | 3 | 71 | 291 | 53 | 1088 |
| Total General U.A. : | | | | | | | | 708 | | 432 | 189 | 47 | 40 | 14 | 1 | 3 | 71 | 291 | 53 | 1088 |

Sef Ocol, Intocmit, Birou Fond Forestier, Verificat,
Cretu Adrian

Schița parchetului 286

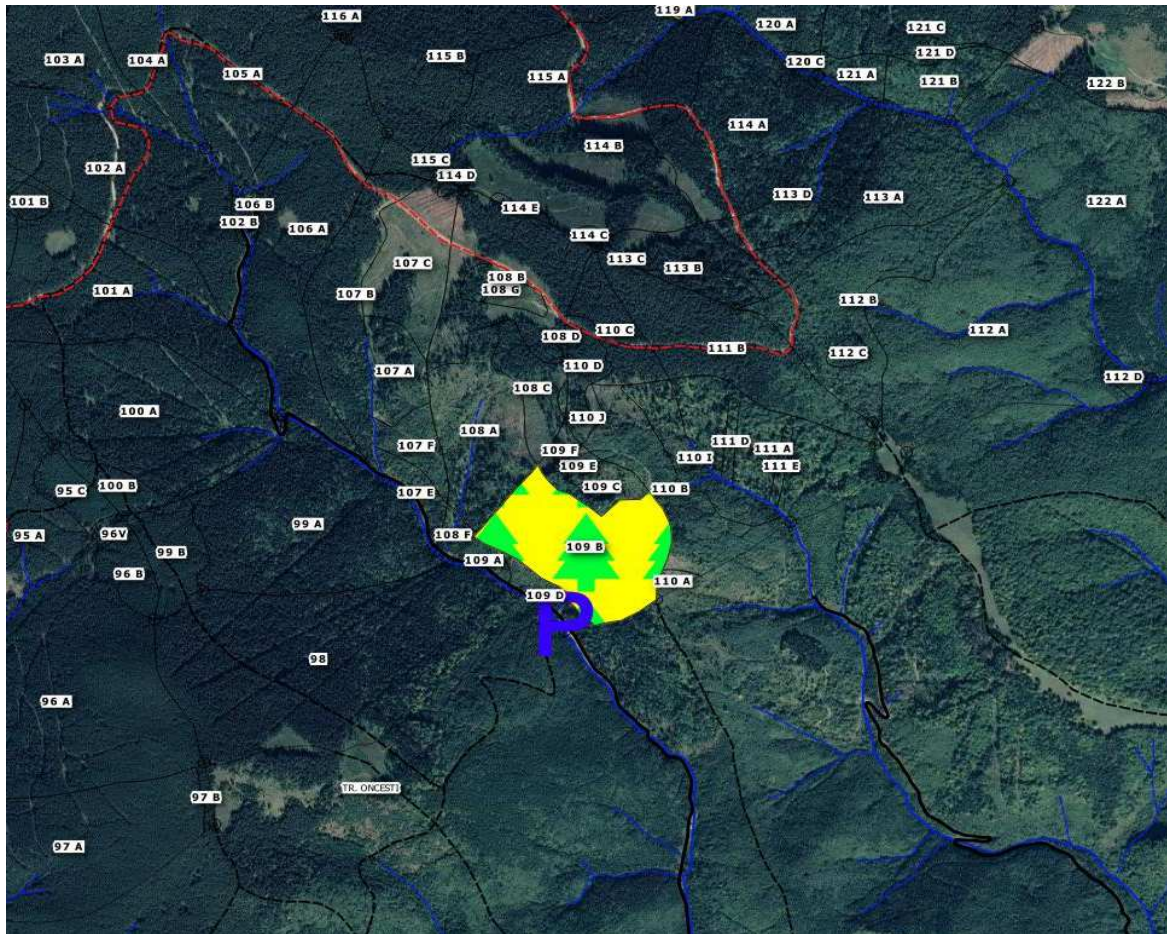

| Coordonate | N | E | Latitudine | Longitudine |
|-------------------|------------------|------------|------------|-------------|
| APV | 458077.345 | 419638.400 | 45.617761 | 23.967843 |
| Platforma primară | 457826.787 | 457826.787 | 45.615498 | 23.966998 |
| Șef district | ing. Stanciu Ion | | 732660892 | |
| Pădurar | Mutiu Ioan | | 733490854 | |

Fond forestier,
I.Bratu